Instalasi

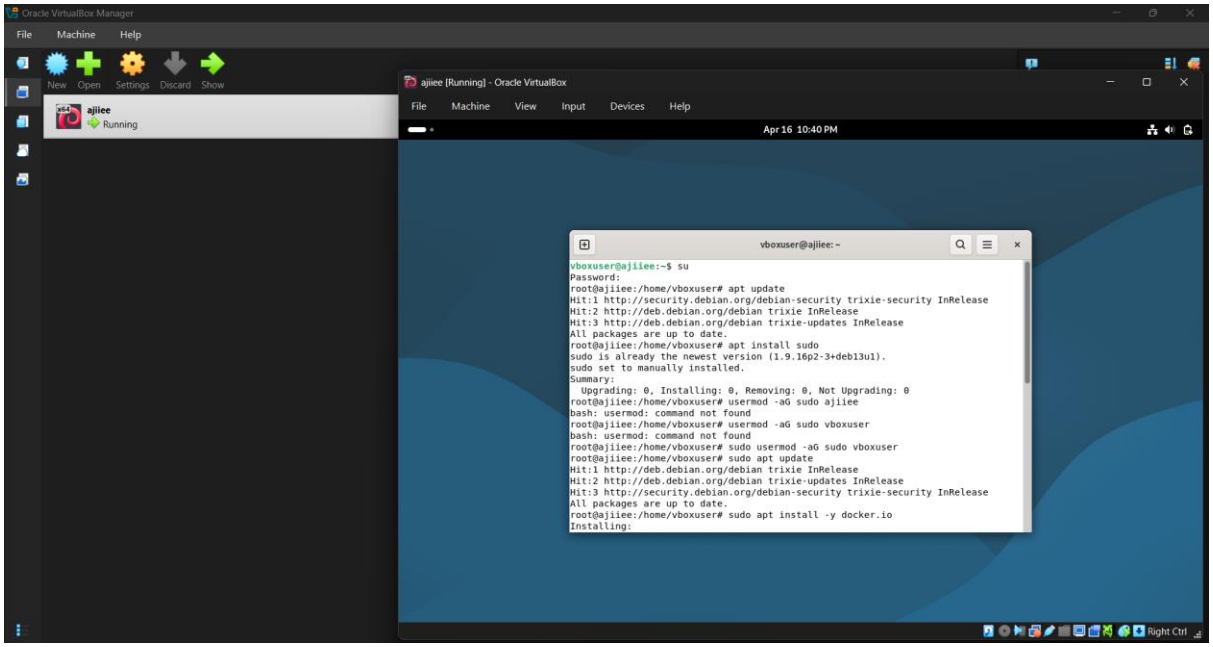
Oracle VirtualBox Manager
File
Machine
Help
New
Open
Settings
Discard
Show
ajiiee
Running
ajiiee [Running] - Oracle VirtualBox
File
Machine
View
Input
Devices
Help
Apr 16 10:40 PM
vboxuser@ajiiee: ~
vboxuser@ajiiee:~$ su
Password:
root@ajiiee:/home/vboxuser# apt update
Hit:1 http://security.debian.org/debian-security trixie-security InRelease
Hit:2 http://deb.debian.org/debian trixie InRelease
Hit:3 http://deb.debian.org/debian trixie-updates InRelease
All packages are up to date.
root@ajiiee:/home/vboxuser# apt install sudo
sudo is already the newest version (1.9.16p2-3+deb13u1).
sudo set to manually installed.
Summary:
Upgrading: 0, Installing: 0, Removing: 0, Not Upgrading: 0
root@ajiiee:/home/vboxuser# usermod -aG sudo ajiiee
bash: usermod: command not found
root@ajiiee:/home/vboxuser# usermod -aG sudo vboxuser
bash: usermod: command not found
root@ajiiee:/home/vboxuser# sudo usermod -aG sudo vboxuser
root@ajiiee:/home/vboxuser# sudo apt update
Hit:1 http://deb.debian.org/debian trixie InRelease
Hit:2 http://deb.debian.org/debian trixie-updates InRelease
Hit:3 http://security.debian.org/debian-security trixie-security InRelease
All packages are up to date.
root@ajiiee:/home/vboxuser# sudo apt install -y docker.io
Installing:
Right Ctrl

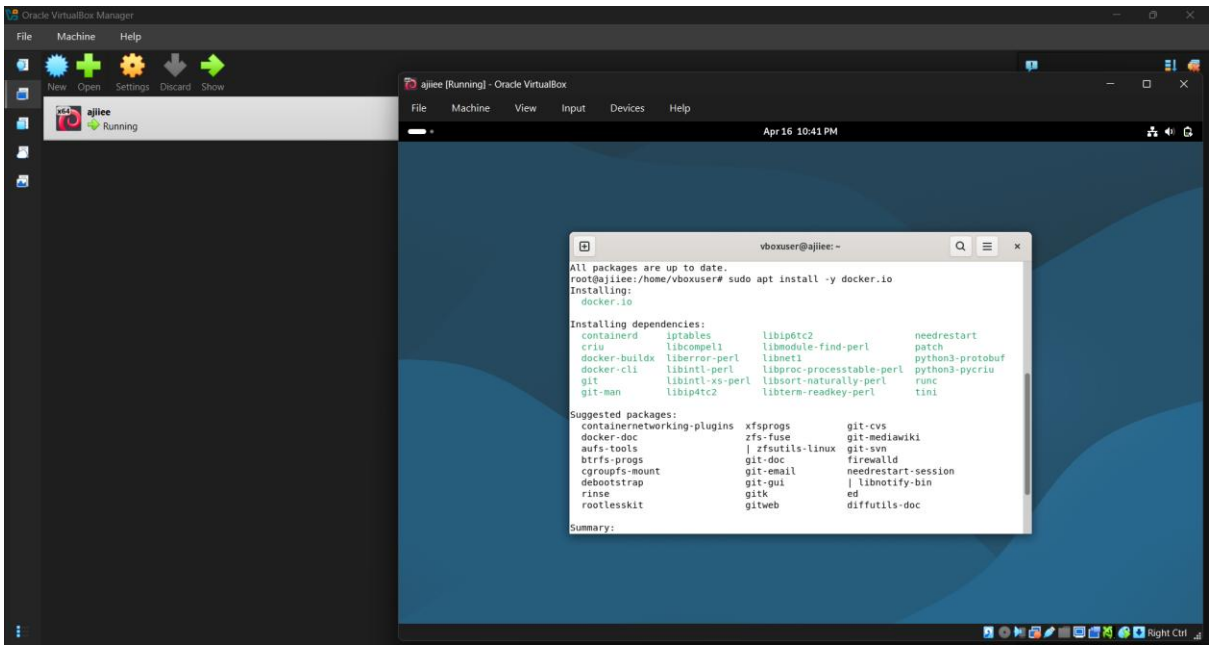
Oracle VirtualBox Manager
File
Machine
Help
New
Open
Settings
Discard
Show
ajiiee
Running
ajiiee [Running] - Oracle VirtualBox
File
Machine
View
Input
Devices
Help
Apr 16 10:41 PM
vboxuser@ajiiee: ~
All packages are up to date.
root@ajiiee:/home/vboxuser# sudo apt install -y docker.io
Installing:
docker.io
Installing dependencies:
containerd iptables libip6tc2 needrestart
criu libcompel1 libmodule-find-perl patch
docker-buildx liberror-perl libnet1 python3-protobuf
docker-cli libintl-perl libproc-processtable-perl python3-pycriu
git libintl-xs-perl libsort-naturally-perl runc
git-man libip4tc2 libterm-readkey-perl tini
Suggested packages:
containernetworking-plugins xfsprogs git-cvs
docker-doc zfs-fuse git-mediawiki
aufs-tools | zfsutils-linux git-svn
btrfs-progs git-doc firewalld
cgroupfs-mount git-email needrestart-session
debootstrap git-gui | libnotify-bin
rinse gitk ed
rootlesskit gitweb diffutils-doc
Summary:
Right Ctrl

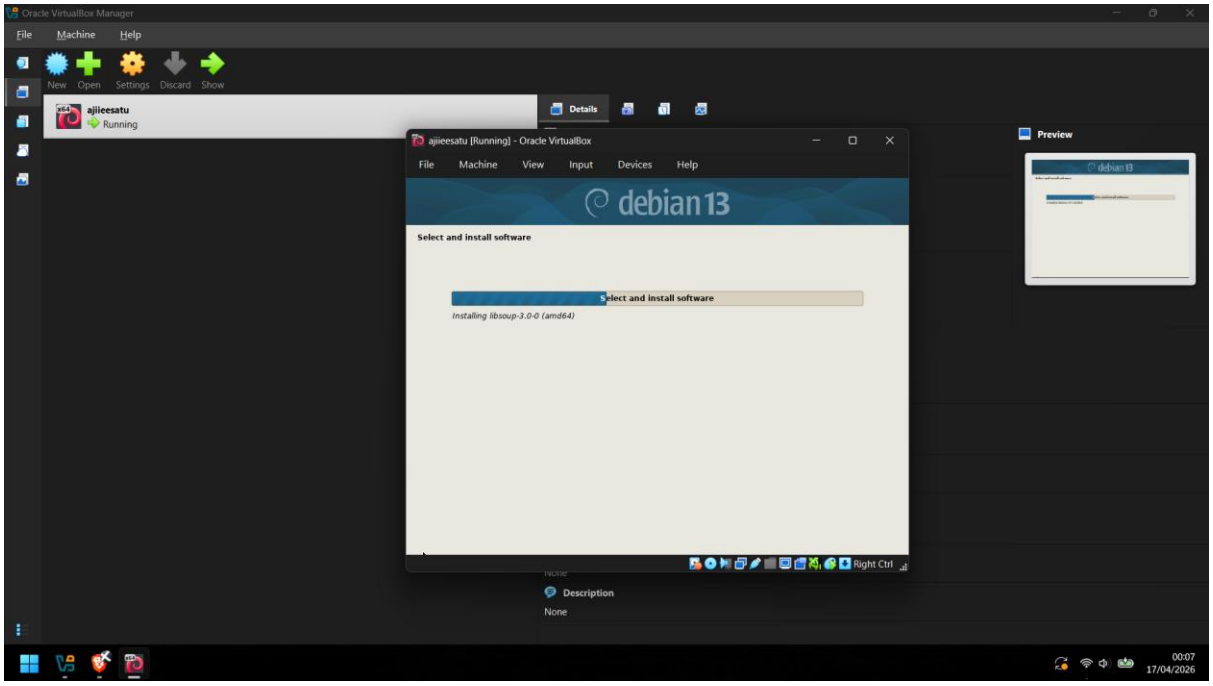
Oracle VirtualBox Manager
File
Machine
Help
New
Open
Settings
Discard
Show
ajiieesatu
Running
Details
Preview
ajiieesatu [Running] - Oracle VirtualBox
File
Machine
View
Input
Devices
Help
debian 13
Select and install software
Select and install software
Installing libsoup-3.0-0 (amd64)
Right Ctrl
Description
None
00:07
17/04/2026

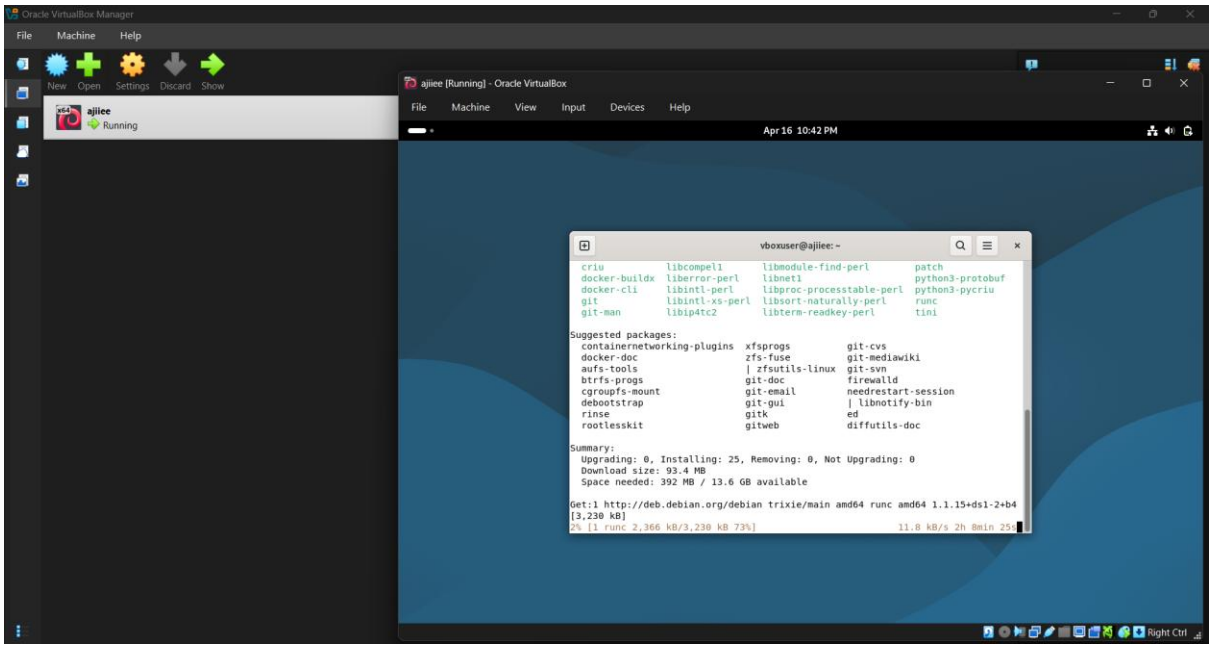
Oracle VirtualBox Manager
File
Machine
Help
New
Open
Settings
Discard
Show
ajiiee
Running
ajiiee [Running] - Oracle VirtualBox
File
Machine
View
Input
Devices
Help
Apr 16 10:42 PM
vboxuser@ajiiee: ~
criu libcompel1 libmodule-find-perl patch
docker-buildx liberror-perl libnet1 python3-protobuf
docker-cli libintl-perl libproc-processtable-perl python3-pycriu
git libintl-xs-perl libsort-naturally-perl runc
git-man libip4tc2 libterm-readkey-perl tini
Suggested packages:
containernetworking-plugins xfsprogs git-cvs
docker-doc zfs-fuse git-mediawiki
aufs-tools | zfsutils-linux git-svn
btrfs-progs git-doc firewalld
cgroupfs-mount git-email needrestart-session
debootstrap git-gui | libnotify-bin
rinse gitk ed
rootlesskit gitweb diffutils-doc
Summary:
Upgrading: 0, Installing: 25, Removing: 0, Not Upgrading: 0
Download size: 93.4 MB
Space needed: 392 MB / 13.6 GB available
Get:1 http://deb.debian.org/debian trixie/main amd64 runc amd64 1.1.15+ds1-2+b4 [3,230 kB]
2% [1 runc 2,366 kB/3,230 kB 73%] 11.8 kB/s 2h 0min 25s
Right Ctrl

Koneksi

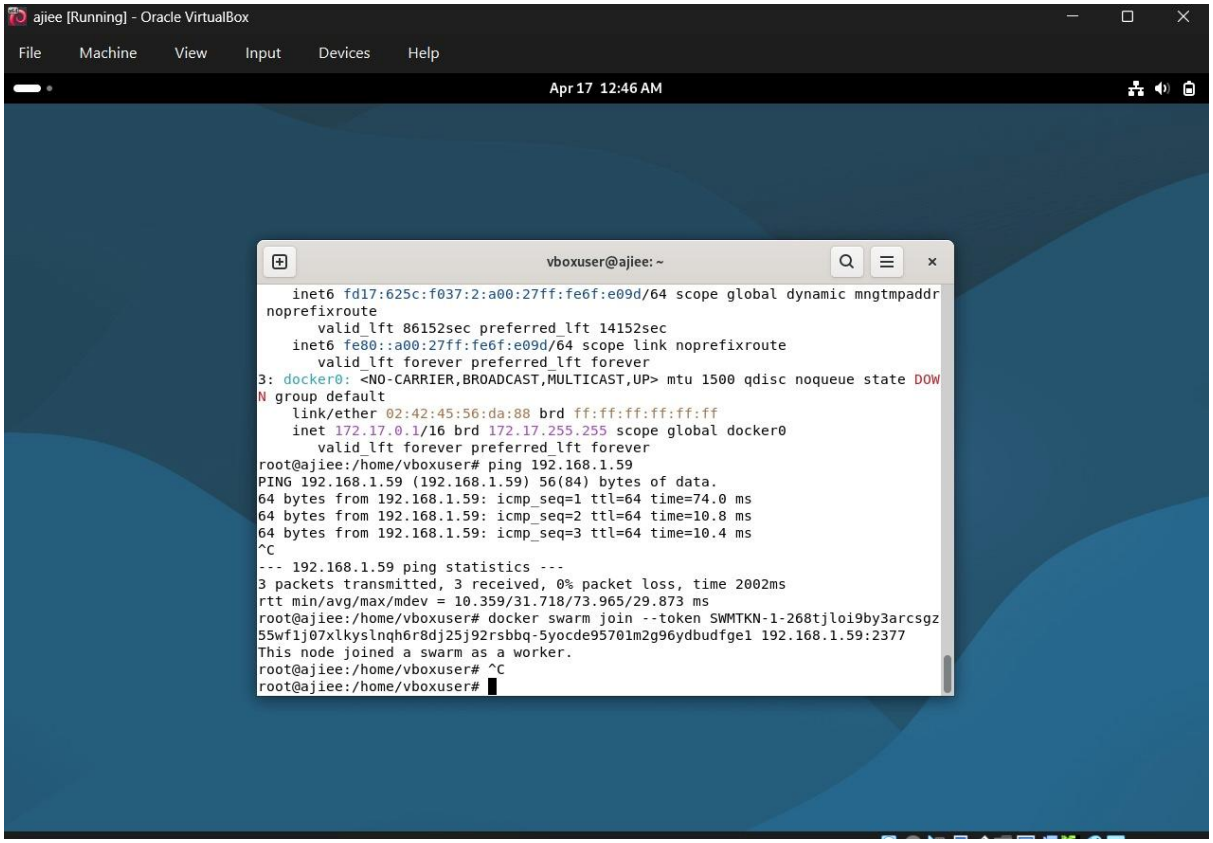
ajiee [Running] - Oracle VirtualBox
File Machine View Input Devices Help
Apr 17 12:46 AM
vboxuser@ajiee: ~
inet6 fd17:625c:f037:2:a00:27ff:fe6f:e09d/64 scope global dynamic mngtmpaddr noprefixroute
valid_lft 86152sec preferred_lft 14152sec
inet6 fe80::a00:27ff:fe6f:e09d/64 scope link noprefixroute
valid_lft forever preferred_lft forever
3: docker0: <NO-CARRIER,BROADCAST,MULTICAST,UP> mtu 1500 qdisc noqueue state DOWN group default
link/ether 02:42:45:56:da:88 brd ff:ff:ff:ff:ff:ff
inet 172.17.0.1/16 brd 172.17.255.255 scope global docker0
valid_lft forever preferred_lft forever
root@ajiee:/home/vboxuser# ping 192.168.1.59
PING 192.168.1.59 (192.168.1.59) 56(84) bytes of data.
64 bytes from 192.168.1.59: icmp_seq=1 ttl=64 time=74.0 ms
64 bytes from 192.168.1.59: icmp_seq=2 ttl=64 time=10.8 ms
64 bytes from 192.168.1.59: icmp_seq=3 ttl=64 time=10.4 ms
^C
--- 192.168.1.59 ping statistics ---
3 packets transmitted, 3 received, 0% packet loss, time 2002ms
rtt min/avg/max/mdev = 10.359/31.718/73.965/29.873 ms
root@ajiee:/home/vboxuser# docker swarm join --token SWMTKN-1-268tjloi9by3arcsgz55wf1j07xlkyslnqh6r8dj25j92rsbbq-5yocde95701m2g96ydbudfge1 192.168.1.59:2377
This node joined a swarm as a worker.
root@ajiee:/home/vboxuser# ^C
root@ajiee:/home/vboxuser#

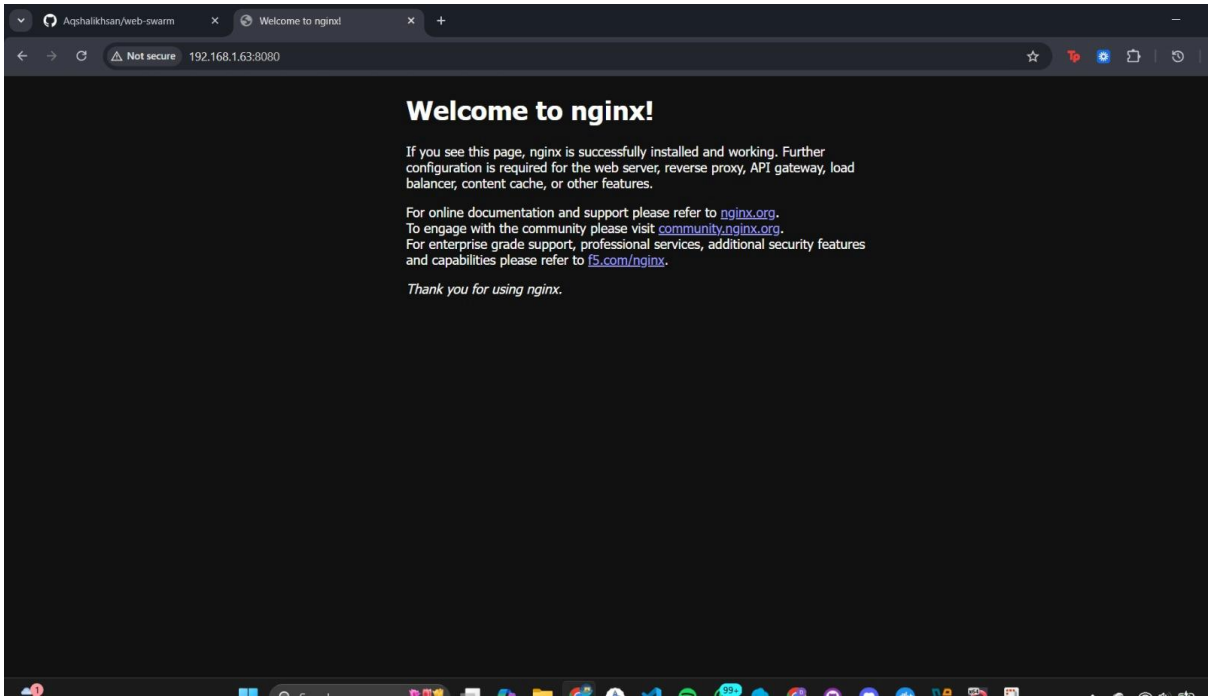
Aqshalikhsan/web-swarm
Welcome to nginx!
Not secure 192.168.1.63:8080
Welcome to nginx!
If you see this page, nginx is successfully installed and working. Further configuration is required for the web server, reverse proxy, API gateway, load balancer, content cache, or other features.
For online documentation and support please refer to nginx.org.
To engage with the community please visit community.nginx.org.
For enterprise grade support, professional services, additional security features and capabilities please refer to f5.com/nginx.
Thank you for using nginx.